

Malleable Iron Pipe Fittings

BS Standard

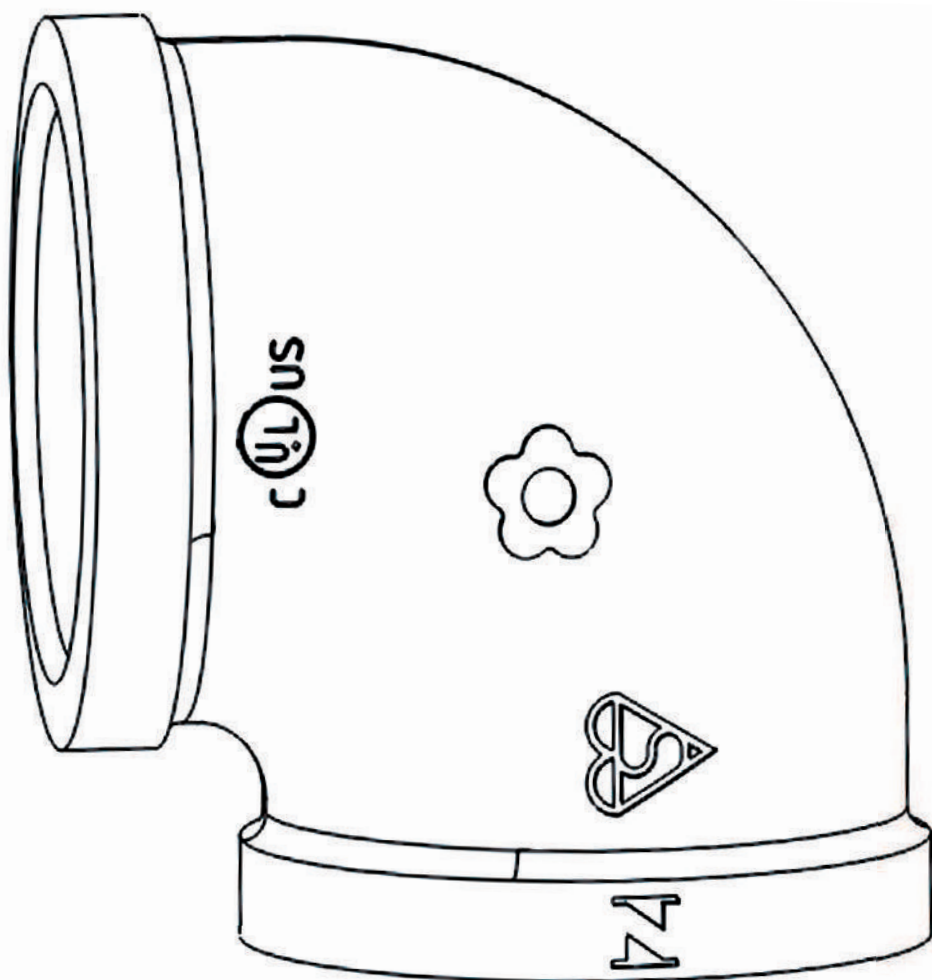

PLUMNECT





Certificates



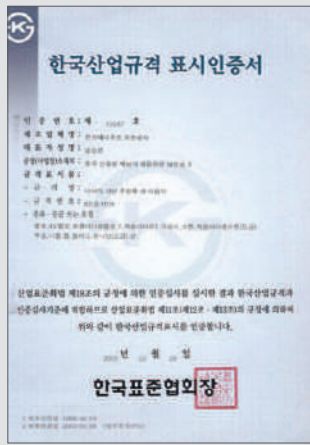



Malleable Iron Pipe Fittings

BS Standard

Material: BS EN 1562

Dimensions: BS EN 10242

Threads: ISO 7-1

Size Available: 1/8" - 6"



2#

Bend 90°, female

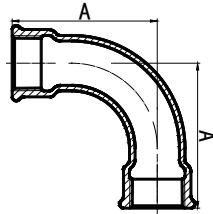

Size	Inch	1/4	3/8	1/2	3/4	1	1 1/4
	mm	8	10	15	20	25	32
Dim. (mm)	A	40	48	55	69	85	105
Size	Inch	1 1/2	2	2 1/2	3	4	
	mm	40	50	65	80	100	
Dim. (mm)	A	116	140	176	205	260	

90

Elbow, 90°

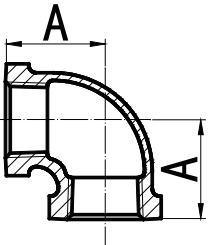

Size	Inch	1/8	1/4	3/8	1/2	3/4	1	1 1/4
	mm	6	8	10	15	20	25	32
Dim. (mm)	A	19	21	25	28	33	38	45
Size	Inch	1 1/2	2	2 1/2	3	4	5	6
	mm	40	50	65	80	100	125	150
Dim. (mm)	A	50	58	69	78	96	115	131

90R

Reducing Elbow, 90°

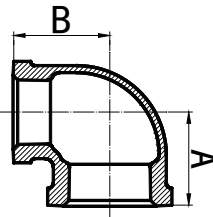

Size	Inch	4X1 1/4	4X1 1/2	4X2	4X2 1/2	4X3
	mm	100X32	100X40	100X50	100X65	100X80
Dim. (mm)	A	60	62	68	77	82
	B	85	85	86	89	90
Size	Inch	3/4X1 1/2	1X1 1/4	1X3/8	1X1 1/2	1X3/4
	mm	20X15	25X8	25X10	25X15	25X20
Dim. (mm)	A	30	27	30	32	35
	B	31	31	32	34	36

90R

Reducing Elbow, 90°

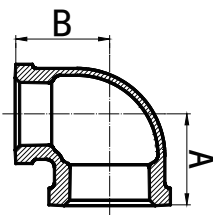

Size	Inch	3/8X1/8	3/8X1/4	6X4	1/2X1/4	1/2X3/8
	mm	10X6	10X8	150X100	15X8	15X10
Dim. (mm)	A	20.5	23	102	24	26
	B	21.5	23	125	24	26
Size	Inch	1 1/4X3/8	1 1/4X1/2	1 1/4X3/4	1 1/4X1	1 1/2X1/2
	mm	32X10	32X15	32X20	32X25	40X15
Dim. (mm)	A	32	32	36	40	34
	B	36.5	37	41	42	41



90R

Reducing Elbow, 90°

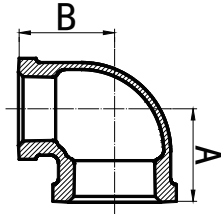

Size	Inch	3/4X1/4	3/4X3/8	1 1/2X1 1/4	2X1/2	2X3/4
	mm	20X8	20X10	40X32	50X15	50X20
Dim. (mm)	A	26	28	46	35	40
	B	27	28	48	47	48
Size	Inch	1 1/2X3/4	1 1/2X1	3X1	3X1 1/4	3X1 1/2
	mm	40X20	40X25	80X25	80X32	80X40
Dim. (mm)	A	37	42	50	53.5	56
	B	42	46	68	68	69

90R

Reducing Elbow, 90°

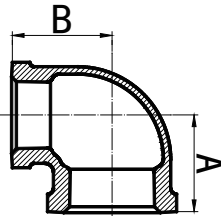

Size	Inch	2X1	2X1 1/4	2X1 1/2	2 1/2X3/4	2 1/2X1	2 1/2X2
	mm	50X25	50X32	50X40	65X20	65X25	65X50
Dim. (mm)	A	43	47	52	42.5	46.5	61
	B	50	53	56	57	58.5	66
Size	Inch	3X2	3X2 1/2	1 1/4X1 1/8	2 1/2X1 1/4	2 1/2X1 1/2	3X3/4
	mm	80X50	80X65	8X6	65X32	65X40	80X20
Dim. (mm)	A	60.5	71	18.5	50.5	53.5	45
	B	71	74	19	60	61	65

92

Street Elbow, 90°

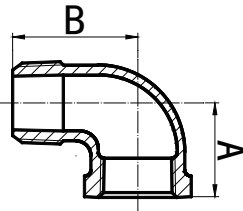

Size	Inch	1/8	1/4	3/8	1/2	3/4	1	1 1/4
	mm	6	8	10	15	20	25	32
Dim. (mm)	A	19	21	25	28	33	38	45
	B	25	28	32	37	43	52	60
Size	Inch	1 1/2	2	2 1/2	3	4	6	
	mm	40	50	65	80	100	150	
Dim. (mm)	A	50	58	69	78	96	127.5	
	B	65	74	88	98	118	202	

92R

Reducing Street Elbow, 90°

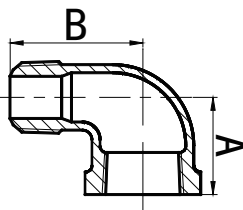

Size	Inch	3/4X1/2	1X3/4			
	mm	20X15	25X20			
Dim. (mm)	A	30	35			
	B	65.4	46			
Size	Inch					
	mm					
Dim. (mm)	A					
	B					

120

Elbow, 45°

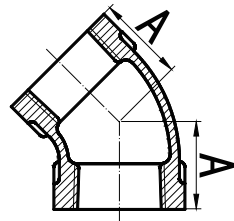

Size	Inch	1/8	1/4	3/8	1/2	3/4	1	1 1/4
	mm	6	8	10	15	20	25	32
Dim. (mm)	A	16	18.5	20	22	25	28	33
Size	Inch	1 1/2	2	2 1/2	3	4	5	6
	mm	40	50	65	80	100	125	150
Dim. (mm)	A	50	58	69	78	96	77.5	86

121

Street Elbow, 45°

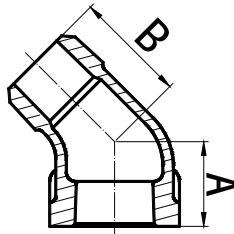

Size	Inch	1/8	1/4	3/8	1/2	3/4	1
	mm	6	8	10	15	20	25
Dim. (mm)	A	16	18.5	20	22	25	28
	B	21	24	25	28	32	37
Size	Inch	1 1/4	1 1/2	2	2 1/2	3	4
	mm	32	40	50	65	80	100
Dim. (mm)	A	33	36	43	49.5	55	66
	B	43	46	55	65	76	94

130

Tee

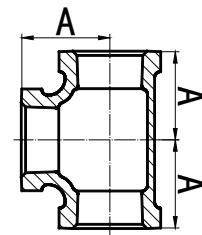

Size	Inch	1/8	1/4	3/8	1/2	3/4	1	1 1/4
	mm	6	8	10	15	20	25	32
Dim. (mm)	A	19	21	25	28	33	38	45
Size	Inch	1 1/2	2	2 1/2	3	4	5	6
	mm	40	50	65	80	100	125	150
Dim. (mm)	A	50	58	69	78	96	115	131

130R

Reducing Tee

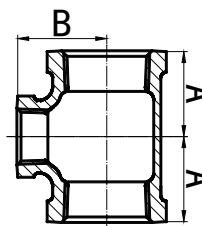

Size	Inch	4X1/2	4X3/4	4X1	4X1 1/4	4X1 1/2
	mm	100X15	100X20	100X25	100X32	100X40
Dim. (mm)	A	50	53	56	60	61
	B	79	79	81	84	84
Size	Inch	1/2X1/8	1/2X1/4	1/2X3/8	3/4X1/4	3/4X3/8
	mm	15X6	15X8	15X10	20X8	20X10
Dim. (mm)	A	22	24	26	26	28
	B	23	24	26	27	28



130R

Reducing Tee

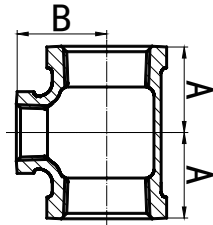

Size	Inch	4X2	4X2 1/2	4X3	3/8X1/4	6X4
	mm	100X50	100X65	100X80	10X8	150X100
Dim. (mm)	A	70	84	82	22	105
	B	86	92	90	22.5	125.5
Size	Inch	3/4X1/2	1X1/4	1X3/8	1X1/2	1X3/4
	mm	20X15	25X8	25X10	25X15	25X20
Dim. (mm)	A	30	28	30	32	35
	B	31	31	32	34	36

130R

Reducing Tee

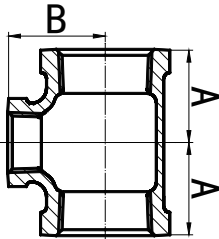

Size	Inch	6X2	6X3	11/4X3/4	11/4X1	11/2X3/8
	mm	150X50	150X80	32X20	32X25	40X10
Dim. (mm)	A	75	92.5	36	40	34
	B	115	120.5	41	42	39
Size	Inch	11/4X3/8	11/4X1/2	2X11/2	21/2X1/2	21/2X3/4
	mm	32X10	32X15	50X40	65X15	65X20
Dim. (mm)	A	32	34	52	40	43
	B	36	38	55	56	57

130R

Reducing Tee

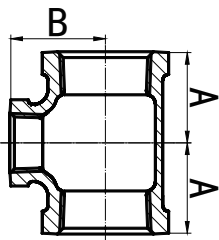

Size	Inch	11/2X1/2	11/2X3/4	11/2X1	11/2X11/4	2X3/8
	mm	40X15	40X20	40X25	40X32	50X10
Dim. (mm)	A	36	38	42	46	36
	B	42	44	46	48	46
Size	Inch	21/2X1	21/2X11/4	21/2X11/2	21/2X2	3X1/2
	mm	65X25	65X32	65X40	65X50	80X15
Dim. (mm)	A	47	52	55	61	42
	B	60	62	63	66	64

130R

Reducing Tee

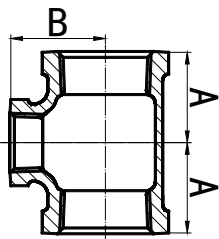

Size	Inch	2X1/2	2X3/4	2X1	2X11/4	3X2	3X3/4
	mm	50X15	50X20	50X25	50X32	80X50	80X20
Dim. (mm)	A	38	40	44	48	64	45
	B	48	50	52	54	73	65
Size	Inch	3X1	3X11/4	3X11/2	3X21/2	1/4X1/8	
	mm	80X25	80X32	80X40	80X65	8X6	
Dim. (mm)	A	51	55	58	72	18.5	
	B	67	70	71	76	19	

130R

Reducing Tee

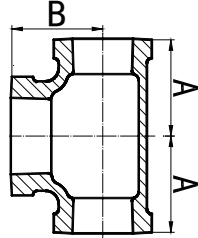

Size	Inch	1/2X1/2X3/4	1/2X1/2X1	3/4X3/4X1	3/4X3/4X1/4
	mm	15X15X20	15X15X25	20X20X25	20X20X32
Dim. (mm)	A	31	34	36	41
	B	30	32	35	36
Size	Inch	1X1X2	1X1X2 1/2	1 1/4X1 1/4X1 1/2	1 1/4X1 1/4X2
	mm	25X25X50	25X25X65	32X32X40	32X32X50
Dim. (mm)	A	51	60	48	54
	B	48.5	48	46	48

130R

Reducing Tee

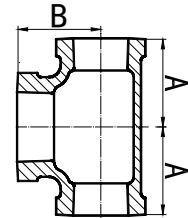

Size	Inch	1/2X1/2X3/4	1/2X1/2X1	3/4X3/4X1	3/4X3/4X1/4
	mm	15X15X20	15X15X25	20X20X25	20X20X32
Dim. (mm)	A	31	34	36	41
	B	30	32	35	36
Size	Inch	1X1X2	1X1X2 1/2	1 1/4X1 1/4X1 1/2	1 1/4X1 1/4X2
	mm	25X25X50	25X25X65	32X32X40	32X32X50
Dim. (mm)	A	51	60	48	54
	B	48.5	48	46	48

130R

Reducing Tee

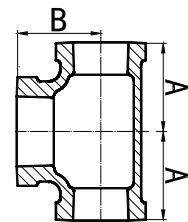

Size	Inch	1X1X1 1/4	1X1X1 1/2	2X2X2 1/2	2 1/2X2 1/2X3
	mm	25X25X32	25X25X40	50X50X65	65X65X80
Dim. (mm)	A	42	46	64	75
	B	40	42	59	72
Size	Inch	1 1/2X1 1/2X2	1 1/2X1 1/2X2 1/2	2 1/2X2 1/2X4	
	mm	40X40X50	40X40X65	65X65X100	
Dim. (mm)	A	55	65	90	
	B	52	55	78	

130R

Reducing Tee

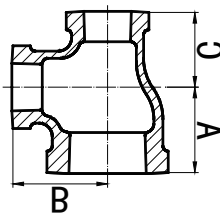

Size	Inch	3/4X1/2X1/2	1X1/2X1/2	1X3/4X3/4
	mm	20X15X15	25X15X15	25X20X20
Dim. (mm)	A	30	32	35
	B	31	34	36
	C	28	28	33
Size	Inch	1 1/2X3/4X3/4	1 1/2X1X1	1 1/2X1 1/4X1 1/4
	mm	40X20X20	40X25X25	40X32X32
Dim. (mm)	A	38	42	46
	B	43	46	48
	C	32	38	45



130R

Reducing Tee

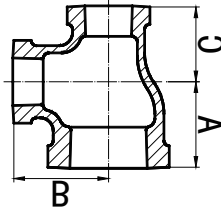

Size	Inch	11/4X1/2X1/2	11/4X3/4X3/4	11/4X1X1	2X1X1
	mm	32X15X15	32X20X20	32X25X25	50X25X25
Dim. (mm)	A	34	36	40	44
	B	38	41	42	51
	C	27	33	38	38
Size	Inch	2X11/4X11/4	2X11/2X11/2	21/2X2X2	3X2X2
	mm	50X32X32	50X40X40	65X50X50	80X50X50
Dim. (mm)	A	48	52	60.5	64
	B	54	55	66	73
	C	45	50	57	57

130R

Reducing Tee

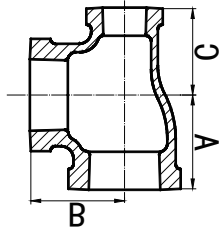

Size	Inch	3/4X1/2X3/4	1X1/4X1	1X1/2X1	11/4X1X11/4	11/2X1/2X11/2
	mm	20X15X20	25X8X25	25X15X25	32X25X32	40X15X40
Dim. (mm)	A	33	38	38	45	50
	B	33	38	38	45	50
	C	31	30	34	42	42
Size	Inch	11/2X3/4X11/2	1X3/4X1	11/4X1/2X11/4	11/4X3/4X11/4	11/2X1X11/2
	mm	40X20X40	25X20X25	32X15X32	32X20X32	40X25X40
Dim. (mm)	A	50	38	45	45	50
	B	50	38	45	45	50
	C	44	36	38	41	46

130R

Reducing Tee

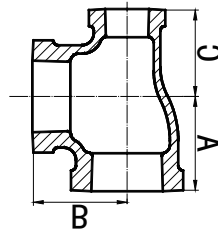

Size	Inch	11/2X11/4X11/2	2X1/2X2	2X3/4X2	2X1X2
	mm	40X32X40	50X15X50	50X20X50	50X25X50
Dim. (mm)	A	50	57	58	58
	B	50	57	58	58
	C	48	47.5	50	52
Size	Inch	2X11/4X2	2X11/2X2	21/2X11/2X21/2	21/2X2X21/2
	mm	50X32X50	50X40X50	65X40X65	65X50X65
Dim. (mm)	A	58	58	68.5	67
	B	58	58	68.5	67
	C	54	55	63.5	65

130R

Reducing Tee

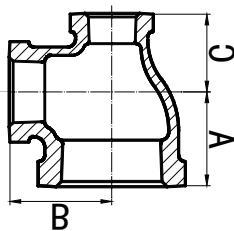

Size	Inch	4X3X2	3/4X1/2X1	1X1/2X3/4	11/4X3/4X1
	mm	100X80X50	20X15X25	25X15X20	32X20X25
Dim. (mm)	A	67	38	35	40
	B	83.5	34	36	42
	C	60	33	31	36
Size	Inch	11/4X1X1/2	11/4X1X3/4	11/4X1/2X3/4	11/4X1/2X11/4
	mm	32X25X15	32X25X20	32X15X20	32X15X25
Dim. (mm)	A	34	36	35	39
	B	38	41	38	41.5
	C	32	35	29	34

130R

Reducing Tee

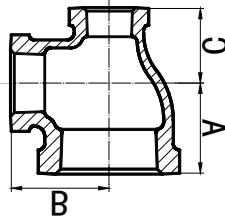

Size	Inch	11/4X3/4X1/2	11/2X1/2X1	11/2X3/4X1	11/2X3/4X11/4
	mm	32X20X15	40X15X25	40X20X25	40X20X32
Dim. (mm)	A	40	44	44	46
	B	42.5	46	46	48
	C	37	34	35	41
Size	Inch	11/2X1X1/2	11/2X3/4X11/4	11/2X11/4X1/2	2X1X11/2
	mm	40X25X15	40X25X32	40X32X15	50X25X40
Dim. (mm)	A	37	45	36	51
	B	41	47	42	55
	C	32	41.5	34	45.5

130R

Reducing Tee

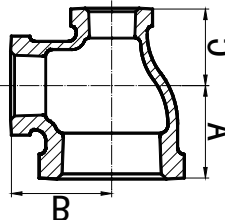

Size	Inch	2X11/4X1	2X11/4X11/2	11/2X11/4X3/4	11/2X11/4X1
	mm	50X32X25	50X32X40	40X32X20	40X32X25
Dim. (mm)	A	40	52	38	42
	B	51	55	44	46
	C	44	48	36	40
Size	Inch	11/2X11/4X2	2X11/2X1/2	2X11/2X3/4	2X11/2X1
	mm	40X32X50	50X40X15	50X40X20	50X40X25
Dim. (mm)	A	55	38	40	44
	B	51.5	48	50	52
	C	53.5	36	39	42

130R

Reducing Tee

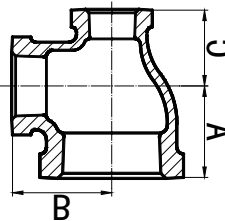

Size	Inch	2X11/2X11/4	21/2X2X1/2	21/2X2X1
	mm	50X40X32	65X50X15	65X50X25
Dim. (mm)	A	48	57	53
	B	54	64	60
	C	46	52	53
Size	Inch	21/2X2X11/4	3X21/2X2	
	mm	65X50X32	80X65X50	
Dim. (mm)	A	57	67	
	B	64	74.5	
	C	52	64	

134

Service Tee

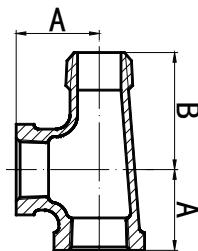

Size	Inch	1/2	3/4	1	1 1/4	1 1/2	2
	mm	15	20	25	32	40	50
Dim. (mm)	A	28.5	33.5	38	44.5	49.5	57
	B	41.5	48	54.5	62	68.5	83
Size	Inch						
	mm						
Dim. (mm)	A						
	B						



165

Lateral Y Branche, 45°

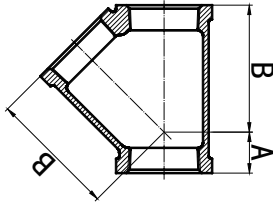

Size	Inch	1/2	3/4	1	1 1/4	1 1/2	2
	mm	15	20	25	32	40	50
Dim. (mm)	A	15.5	18.3	21.6	26	27.9	31.5
	B	43.4	52	61.7	74.2	83.3	99.8
Size	Inch	2 1/2	3	4			
	mm	65	80	100			
Dim. (mm)	A	38.6	43.4	51			
	B	120	141	177			

180

Cross

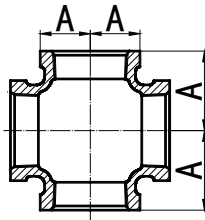

Size	Inch	1/8	1/4	3/8	1/2	3/4	1
	mm	6	8	10	15	20	25
Dim. (mm)	A	19	21	25	28	33	38
Size	Inch	1 1/4	1 1/2	2	2 1/2	3	4
	mm	32	40	50	65	80	100
Dim. (mm)	A	45	50	58	69	78	96

180R

Reducing Cross

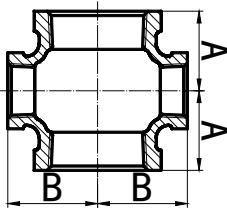

Size	Inch	4X1	4X1 1/4	4X1 1/2	4X2	4X2 1/2
	mm	100X25	100X32	100X40	100X50	100X65
Dim. (mm)	A	56	60	61	70	84
	B	81	84	84	86	92
Size	Inch	1 1/2X1 1/2	1 1/2X3/4	1 1/2X1	1 1/2X1 1/4	2X3/4
	mm	40X15	40X20	40X25	40X32	50X20
Dim. (mm)	A	36	38	42	46	40
	B	42	44	46	48	50

180R

Reducing Cross

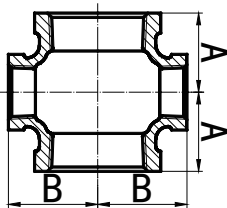

Size	Inch	4X3	3/4X1 1/2	1X1 1/2	1X3/4	1 1/4X1 1/2
	mm	100X80	20X15	25X15	25X20	32X15
Dim. (mm)	A	82	30	32	35	34
	B	90	31	34	36	38
Size	Inch	2X1	2X1 1/4	2X1 1/2	2 1/2X3/4	2 1/2X1
	mm	50X25	50X32	50X40	65X20	65X25
Dim. (mm)	A	44	48	52	43	47
	B	52	54	55	57	60

180R

Reducing Cross

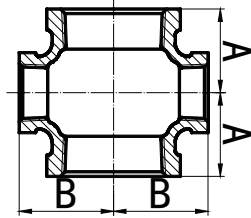

Size	Inch	1 1/4 X 3/4	1 1/4 X 1	2 1/2 X 2	3 X 3/4	3 X 1	2 1/2 X 1 1/4
	mm	32 X 20	32 X 25	65 X 50	80 X 20	80 X 25	65 X 32
Dim. (mm)	A	36	40	61	45	51	52
	B	41	42	66	65	67	62
Size	Inch	2 1/2 X 1 1/2	3 X 1 1/4	3 X 1 1/2	3 X 2	3 X 2 1/2	
	mm	65 X 40	80 X 32	80 X 40	80 X 50	80 X 65	
Dim. (mm)	A	55	55	58	64	72	
	B	63	70	71	73	76	

220

Socket

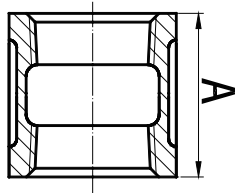

Size	Inch	1/8	1/4	3/8	1/2	3/4	1	1 1/4
	mm	6	8	10	15	20	25	32
Dim. (mm)	A	25	27	30	36	39	45	50
Size	Inch	1 1/2	2	2 1/2	3	4	5	6
	mm	40	50	65	80	100	125	150
Dim. (mm)	A	55	65	74	80	94	95	105

240

Reducing Socket

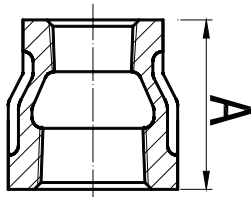

Size	Inch	4 X 1	4 X 1 1/4	4 X 1 1/2	4 X 2	4 X 2 1/2
	mm	100 X 25	100 X 32	100 X 40	100 X 50	100 X 65
Dim. (mm)	A	94	94	94	94	94
Size	Inch	1 1/2 X 1/8	1 1/2 X 1/4	1 1/2 X 3/8	3/4 X 1/8	3/4 X 1/4
	mm	15 X 6	15 X 8	15 X 10	20 X 6	20 X 8
Dim. (mm)	A	36	36	36	39	39

240

Reducing Socket

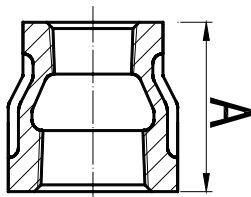

Size	Inch	4 X 3	3/8 X 1/8	3/8 X 1/4	5 X 4	6 X 4
	mm	100 X 80	10 X 6	10 X 8	125 X 100	150 X 100
Dim. (mm)	A	94	30	30	122	105
Size	Inch	3/4 X 3/8	3/4 X 1/2	1 X 1/4	1 X 3/8	1 X 1/2
	mm	20 X 10	20 X 15	25 X 8	25 X 10	25 X 15
Dim. (mm)	A	39	39	45	45	45



240

Reducing Socket

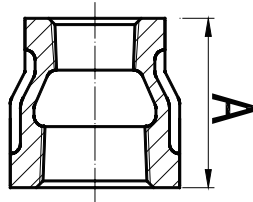

Size	Inch	6X2	6X3	11/4X3/8	11/4X1/2	11/4X3/4
	mm	150X50	150X80	32X10	32X15	32X20
Dim. (mm)	A	105	105	50	50	50
Size	Inch	1X3/4	11/4X1/4	2X1	2X11/4	2X11/2
	mm	25X20	32X8	50X25	50X32	50X40
Dim. (mm)	A	45	50	65	65	74

240

Reducing Socket

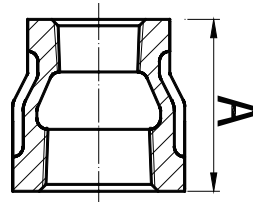

Size	Inch	6X2	6X3	11/4X3/8	11/4X1/2	11/4X3/4	1X3/4
	mm	150X50	150X80	32X10	32X15	32X20	25X20
Dim. (mm)	A	105	105	50	50	50	45
Size	Inch	11/4X1/4	2X1	2X11/4	2X11/2	11/4X1	11/2X1/4
	mm	32X8	50X25	50X32	50X40	32X25	40X8
Dim. (mm)	A	50	65	65	74	50	55

240

Reducing Socket

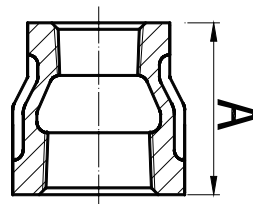

Size	Inch	11/2X3/8	11/2X1/2	11/2X3/4	21/2X1/2	21/2X3/4	21/2X1
	mm	40X10	40X15	40X20	65X15	65X20	65X25
Dim. (mm)	A	55	55	55	74	74	74
Size	Inch	21/2X11/4	21/2X11/2	11/2X1	11/2X11/4	2X1/2	2X3/4
	mm	65X32	65X40	40X25	40X32	50X15	50X20
Dim. (mm)	A	74	74	55	55	65	65

240

Reducing Socket

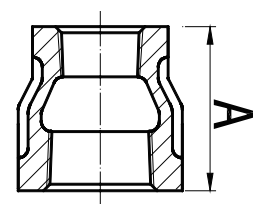

Size	Inch	3X11/4	21/2X2	3X1/2	3X3/4	3X1	3X11/2
	mm	80X32	65X50	80X15	80X20	80X25	80X40
Dim. (mm)	A	80	74	80	80	80	80
Size	Inch	3X2	3X21/2	1/4X1/8			
	mm	80X50	80X65	8X6			
Dim. (mm)	A	80	80	27			

241

Bushing

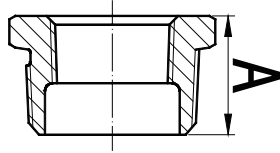

Size	Inch	4X3/4	4X1	4X1 1/4	4X1 1/2	4X3
	mm	100X20	100X25	100X32	100X40	100X80
Dim. (mm)	A	51	51	51	51	51
Size	Inch	1/2X3/8	3/4X1/8	3/4X1/4	3/4X3/8	3/4X1/2
	mm	15X10	20X6	20X8	20X10	20X15
Dim. (mm)	A	24	26	26	26	26

241

Bushing

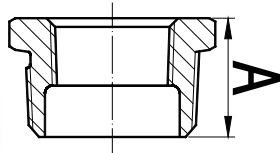

Size	Inch	3/8X1/8	3/8X1/4	5X4	6X5	6X2 1/2
	mm	10X6	10X8	125X100	150X125	150X65
Dim. (mm)	A	20	20	47	69	69
Size	Inch	1X1/4	1X3/8	1X1/2	1X3/4	1 1/4X3/8
	mm	25X8	25X10	25X15	25X20	32X10
Dim. (mm)	A	29	29	29	29	31

241

Bushing

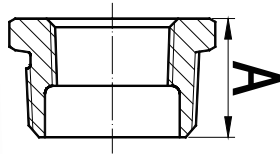

Size	Inch	1/2X1/8	1/2X1/4	1 1/4X1	1 1/2X1/4	1 1/2X3/8
	mm	15X6	15X8	32X25	40X8	40X10
Dim. (mm)	A	24	24	31	31	31
Size	Inch	1 1/4X1/2	1 1/4X3/4	2 1/2X1 1/2	2 1/2X2	3X2
	mm	32X15	32X20	65X40	65X50	80X50
Dim. (mm)	A	31	31	40	40	44

241

Bushing

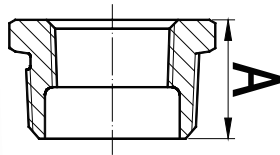

Size	Inch	1 1/2X1/2	1 1/2X3/4	1 1/2X1	1 1/2X1 1/4	2X1	3X2 1/2
	mm	40X15	40X20	40X25	40X32	50X25	80X65
Dim. (mm)	A	31	31	31	31	35	44
Size	Inch	1/4X1/8	2X1 1/4	2X1 1/2	2 1/2X1/2	2 1/2X3/4	
	mm	8X6	50X32	50X40	65X15	65X20	
Dim. (mm)	A	20	35	35	40	40	



280

Hexagon Nipple

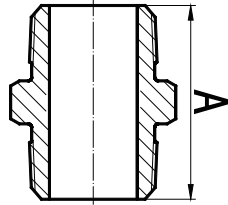

Size	Inch	1/8	1/4	3/8	1/2	3/4	1	1 1/4
	mm	6	8	10	15	20	25	32
Dim. (mm)	A	29	36	38	44	47	53	57
Size	Inch	5	6	1 1/2	2	2 1/2	3	4
	mm	125	150	40	50	65	80	100
Dim. (mm)	A	103	110	59	68	75	83	95

291

Plain Plug

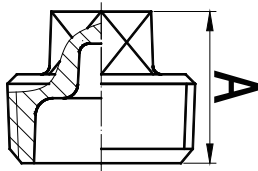
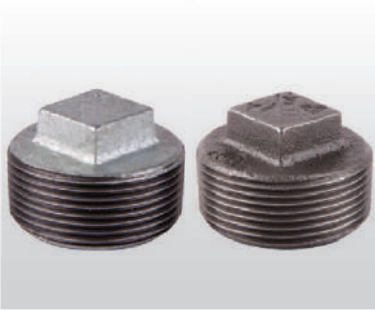

Size	Inch	1/8	1/4	3/8	1/2	3/4	1	1 1/4
	mm	6	8	10	15	20	25	32
Dim. (mm)	A Min	11	14	15	18	20	23	29
Size	Inch	1 1/2	2	2 1/2	3	4	6	
	mm	40	50	65	80	100	150	
Dim. (mm)	A Min	30	36	39	44	58	71.5	

291N

Countersunk Plug

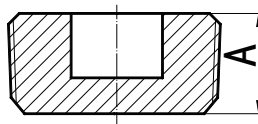

Size	Inch	1/2	3/4	1	1 1/4	1 1/2	2
	mm	15	20	25	32	40	50
Dim. (mm)	A Min	14.2	16	19	20.3	21.1	22.4
Size	Inch	2 1/2	3				
	mm	65	80				
Dim. (mm)	A Min	27.2	38.7				

291S

Solid Plug

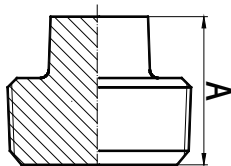

Size	Inch	1/4	3/8	1/2	3/4	1	1 1/4
	mm	8	10	15	20	25	32
Dim. (mm)	A Min	14	15	18	20	23	29
Size	Inch	1 1/2	2	2 1/2	3		
	mm	40	50	65	80		
Dim. (mm)	A Min	30	36	39	44		

300

Cap

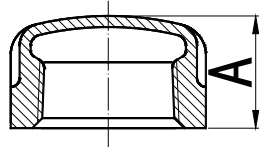

Size	Inch	1/8	1/4	3/8	1/2	3/4	1	1 1/4
	mm	6	8	10	15	20	25	32
Dim. (mm)	A Min	13	15	17	19	22	24	27
Size	Inch	1 1/2	2	2 1/2	3	4	5	6
	mm	40	50	65	80	100	125	150
Dim. (mm)	A Min	27	32	35	38	45	54	61

321-4

Flange Bs4504

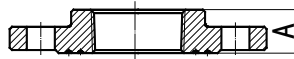
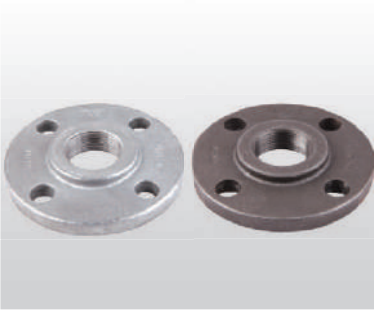

Size	Inch	1 1/4	1 1/2	2	2 1/2	3	4
	mm	32	40	50	65	80	100
Dim. (mm)	A	23	23	28	35	38	38
Size	Inch	6					
	mm	150					
Dim. (mm)	A	46					

330

Flat Seat Union

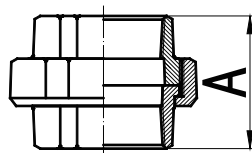
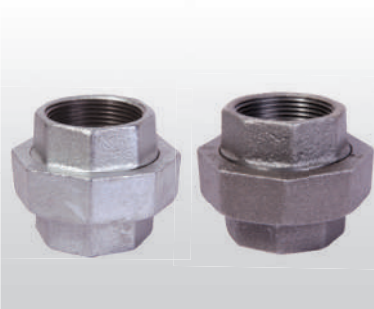

Size	Inch	1/8	1/4	3/8	1/2	3/4	1	1 1/4
	mm	6	8	10	15	20	25	32
Dim. (mm)	A	38	42	45	48	52	58	65
Size	Inch	1 1/2	2	2 1/2	3	4	6	
	mm	40	50	65	80	100	150	
Dim. (mm)	A	70	78	85	95	100	144	

330D

Flat Seat Union

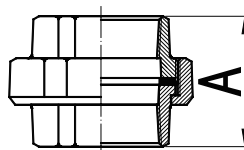
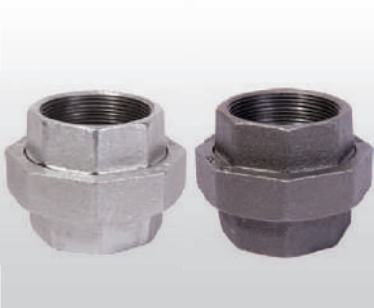

Size	Inch	1/8	1/4	3/8	1/2	3/4	1	1 1/4
	mm	6	8	10	15	20	25	32
Dim. (mm)	A	38	42	45	48	52	58	65
Size	Inch	1 1/2	2	2 1/2	3	4	6	
	mm	40	50	65	80	100	150	
Dim. (mm)	A	70	78	85	95	100	144	



SCC

Short Compression Coupling

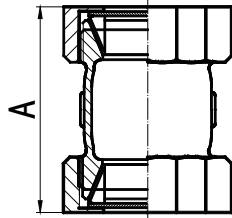

Size	Inch	1/2	3/4	1	1 1/4	1 1/2	2
	mm	15	20	25	32	40	50
Dim. (mm)	A	62	69	73	79	79	84
Size	Inch	2 1/2	3				
	mm	65	80				
Dim. (mm)	A	100	110				

Basic Dimension for British and Din Standard Pipe Threads

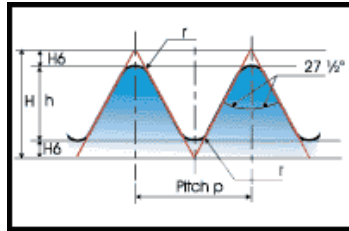
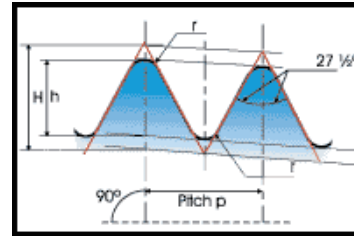
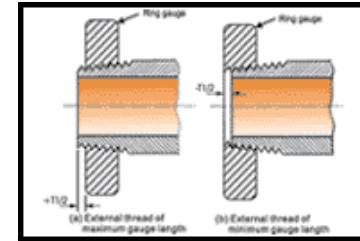

Fig 1 - Parallel thread
 $H = 0.960491 p$
 $h = 0.640327 p$
 $r = 0.137329 p$



Taper 2 - Taper thread
 $H = 0.960237 p$
 $h = 0.640327 p$
 $r = 0.137278 p$



(a) External thread of maximum gauge length
 (b) External thread of minimum gauge length

International Standard ISO7/1, Pipe Threads Dimensions

Dimensions in millimeters

1	2	3	4	5		6		7		8		9		10		11		12		13		14		15		16		17								
				Designations of thread size			Number of threads in 25.4 mm			Pitch P			Height of thread h			Diameters at gauge plane			Gauge Length (external thread)			Tolerance on position of gauge			Length of useful external thread not less than											
				Major (gauge diameter) d			Pitch d2			Minor d1			Nominal			Tolerance $\pm T/2$			Maximum			Minimum			Tolerance $\pm T/2$			For Nominal gauge length			For maximum gauge length			For minimum gauge length		
																Turns of threads									Turns of threads											
1/8	28	0.907	0.581	9.728	9.147	8.566	4	0.9	1	4.9	3.1	1.1	1 1/4	6.5	7.4	5.6																				
1/4	19	1.337	0.856	13.157	12.301	11.445	6	1.3	1	7.3	4.7	1.7	1 1/4	9.7	11	8.4																				
3/8	19	1.337	0.856	16.662	15.806	14.95	6.4	1.3	1	7.7	5.1	1.7	1 1/4	10.1	11.4	8.8																				
1/2	14	1.814	1.162	20.955	19.793	18.631	8.2	1.8	1	10	6.4	2.3	1 1/4	13.2	15	11.4																				
3/4	14	1.814	1.162	26.441	25.279	24.117	9.5	1.8	1	10	7.7	2.3	1 1/4	14.5	16.3	12.7																				
1	11	2.309	1.479	33.249	31.77	30.291	10.4	2.3	1	12.7	8.1	2.9	1 1/4	16.8	19.1	14.5																				
1 1/4	11	2.309	1.479	41.91	40.431	38.952	12.7	2.3	1	15	10.4	2.9	1 1/4	19.1	21.4	16.8																				
1 1/2	11	2.309	1.479	47.803	46.324	44.845	12.7	2.3	1	15	10.4	2.9	1 1/4	19.1	21.4	16.8																				
2	11	2.309	1.479	59.614	58.135	56.656	15.9	2.3	1	18.2	13.6	2.9	1 1/4	23	25.7	21.1																				
2 1/2	11	2.309	1.479	75.184	73.705	72.226	17.5	3.5	1 1/2	21	14	3.5	1 1/2	26.7	30.2	23.2																				
3	11	2.309	1.479	87.884	86.405	84.926	20.6	3.5	1 1/2	24.1	17.1	3.5	1 1/2	29.8	33.3	26.3																				
4	11	2.309	1.479	113.03	111.551	110.072	25.4	3.5	1 1/2	28.9	21.9	3.5	1 1/2	35.8	39.3	32.3																				
5	11	2.309	1.479	138.43	136.951	135.472	28.6	3.5	1 1/2	32.1	25.1	3.5	1 1/2	40.1	43.6	36.6																				
6	11	2.309	1.479	163.83	162.351	160.872	28.6	3.5	1 1/2	32.1	25.1	3.5	1 1/2	40.1	43.6	36.6																				

Note: This information is selected from the International Standard ISO7/1:2000: Pipe threads where pressure - tight joints, Table Table 1





Technical Standard For Malleable Steel Pipe Fitting

1) Product standards

BS EN 10242:1995, DIN EN 10242:1995
ASME B16.3-2016, ASME B16.14-2013, ASME B16.39-2014

2) Material

BS EN 1562, DIN EN 1562, EN-GJMB-350-10
ASTM A197/A197M-2015, ASTM A47/A47M-2014

3) Thread

ISO7-1:1994 (BS/DIN)
ANSI/ASME B1.20.1 (NPT)

4) Chemical and Mechanical Properties

CHEMICAL PROPERTIES					PHYSICAL PROPERTIES	
C %	Si %	Mn %	P%	S%	TENSILE STRENGTH	ELONGATION
2.4-2.9	1.4-1.9	0.4-0.65	<0.1	<0.2	>=350 Mpa	>=10%

HARDNESS: <150HB

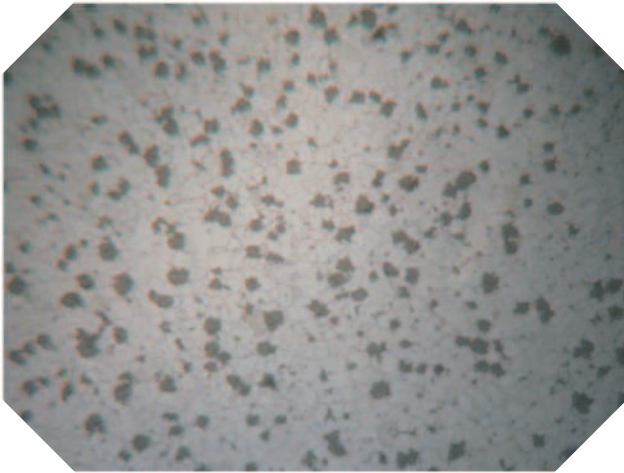

5) Dimensions

Fittings Size (inch)	1/8	1/4	3/8	1/2	3/4	1	1-1/4
DN (mm)	6	8	10	15	20	25	32

Fittings Size (inch)	1-1/2	2	2-1/2	3	4	5	6
DN (mm)	40	50	65	80	100	125	150

6) Pressure-Temperature Ratings

Temperature, °C	Class 150, psig	Class 300, psig		
		Size 1/4-1	Size 1 1/4-2	Size 2 1/2-3
-29 to 66	300	2000	1500	1000
100	265	1785	1350	910
125	225	1575	1200	825
150	185	1360	1050	735
175	150 Note(1)	1150	900	650
200	20 to 150	935	750	580
225	20 to 150	725	600	475
250	20 to 150	510	450	385
275	20 to 150	300	300	300

7) Tolerances

BS&DIN

Dimension	Tolerance(mm)	Tolerance(in)
≤30	± 1.5	± 0.06
30-50	± 2.0	± 0.08
50-75	± 2.5	± 0.10
75-100	± 3	± 0.12
100-150	± 3.5	± 0.14
150-200	± 4	± 0.16

American

NPS	Tolerance(mm)	Tolerance(in)
1/8	± 0.76	± 0.03
1/4	± 1	± 0.04
3/8	± 1.27	± 0.05
1/2, 3/4	± 1.52	± 0.06
1, 1-1/4	± 1.77	± 0.07
1-1/2, 2	± 2	± 0.08
2-1/2, 3, 3-1/2	± 2.54	± 0.10
4, 5	± 3	± 0.12
6	± 3.55	± 0.14



Malleable Iron Pipe Fittings

PLUMNECT

Valves
Fire Protection/Water/HVAC/Irrigation...

PLUMNECT

Grooved Fittings and Couplings

PLUMNECT

**Ductile Iron Pipe Fittings
Cast Iron Pipe Fittings**

PLUMNECT



JINAN MEIDE CASTING CO., LTD.

Address: Meide Science & Technology Park, Industrial Park Pingyin, Jinan, China 250400

Phone: (86)531 87879384 87885036 87885067

Email: info@meide-casting.com

Fax: (86)531 87879387

[Http://www.meide-casting.com](http://www.meide-casting.com)